

CLASSICAL GUITAR E-BOOK

PRELIMINARY

Compiled by Redmond O'Toole

All rights reserved. This e-Book or parts thereof may not be reproduced in any form or by any means, electronic or mechanical, including photocopying, recording or any information storage and retrieval system now known or to be invented, with or without permission from the publisher.

The compositions contained within have been granted by the composers for the sole use of free distribution for the RIAM Exams. As such, the retail or resale of any of these pieces is prohibited. The compositions remain under the ownership of each composer. Any request for use of these music items for anything other than RIAM Exams should be directed to the composer in question.

Ancient Dance

Matthew Mazanek

Classical Guitar

Cl. Gtr.

Cl. Gtr.

*Tap on the upper bout of the guitar

Different Voices

Matthew Mazanek

0 2 0 2 0 0 0 2 0 2 0

5 0 2 3 2 0 0 2 0 3 2 2

9 0 2 0 2 0 0 0 2 0 2 0

13 0 2 3 2 0 0 0 2 0 3 0 0

Dinosaurs

from Montessori Guitar Method, Derek Gripper

Dona Dona

Yiddish Traditional

Happy Birthday

0 2 0 1 0 0 0 2 0 3 1 0 0

6 3 0 1 0 2 1 1 0 1 3 1

Little Hans

Ode to Joy

Ludwig van Beethoven

Scarborough Fair

Trad. Arr. O'Toole

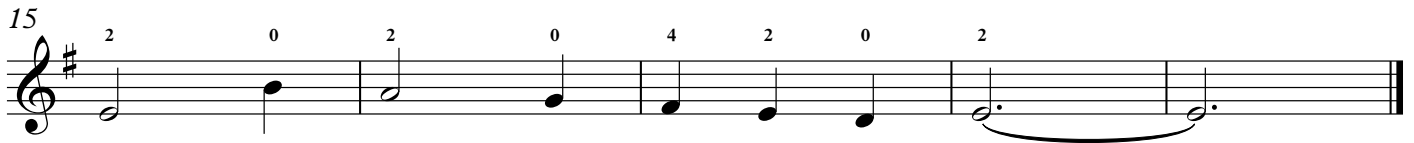
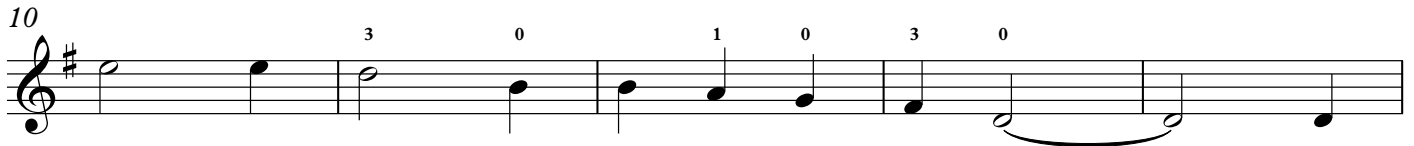

Sneaky March

Matthew Mazanek

Fade out slowly

The Star of County Down

Trad. arr. R O'Toole

Twinkle Twinkle

Staff 1: 0 3 0 3 1 0 2 0 3 1 0 2

Staff 2: 4 3 1 0 2 0 3 0 3 1 0 2 0

The melody consists of the following notes: G4 (0), A4 (3), B4 (0), A4 (3), G4 (1), F#4 (0), E4 (2), D4 (0), C#4 (3), B4 (1), A4 (0), G4 (2), F#4 (3), E4 (1), D4 (0), C#4 (2), B4 (0).

Walking the Frets 2

Scales can be fun

Preliminary

Alan Grundy

♩ = 80

Classical Guitar

To Coda 1.

Classical Guitar

TAB

0 2 0 1 3 1 0 2 0 3 2 3

Classical Guitar

5

Guit.

2.

Guit.

TAB

2 1 0 0 0 0 2 1 2 1 2 1 2 1 0 0 0 0

10

Guit.

D.C. al Coda ⊕

Guit.

TAB

0 0 0 0 2 1 2 1 2 2 2 2 2 1 2 3

Guit. 

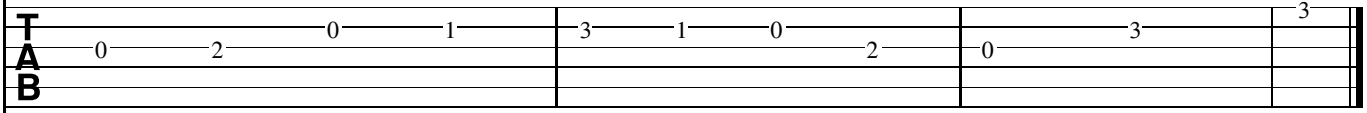
Guit. 

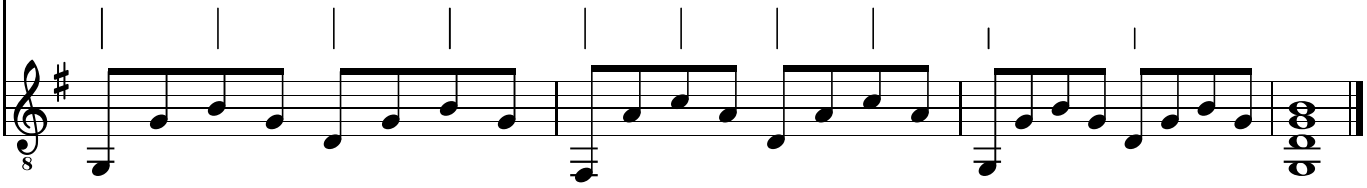
Guit. 

CLASSICAL GUITAR
E-BOOK

**PRELIMINARY
SCALES & ARPEGGIOS**

Preliminary Scales and Arpeggios

A minor (to the fifth)

G major (to the fifth)

C major (to the fifth)

A minor Arpeggio (to the fifth)

C major Arpeggio (to the fifth)

G Major Arpeggio (to the fifth)
