

Time allowed : 3 hours

Candidates should answer all questions. All answers must be written on this paper.

Candidate's name

Total Marks 100

- 1 Using roman numerals, indicate suitable chords to harmonise this melody.  
Write the notes to form the bass line.

German Air adapted

- 2 Using roman numerals, analyse the chording implied by the given soprano and bass lines. Complete the harmony by adding parts for alto and tenor voices.

20

- 3 Complete the following to make a two-part contrapuntal piece.

20

4 Study this S.A.T.B. harmonisation; then answer the questions that follow.

William Henry Monk adapted

- a (i) Name the tonic key: \_\_\_\_\_
- (ii) Name the key in bars 6 - 8: \_\_\_\_\_
- (iii) Name the cadences formed in the following bars:  
bar 4 \_\_\_\_\_ bar 12 \_\_\_\_\_
- b (i) Using roman numerals, describe the chords marked with an asterisk in these bars: (all are in the tonic key).  
bar 1, 2nd quaver of beat 2 \_\_\_\_\_, bar 1, beat 4 \_\_\_\_\_, bar 10, beat 2 \_\_\_\_\_,  
bar 12, beat 2 \_\_\_\_\_.
- (ii) Using roman numerals, name the chords on beats 3&4 in bar 6, (remember the new key).  
bar 6, beat 3 \_\_\_\_\_, beat 4 \_\_\_\_\_.
- c Describe each decorative note that is circled as either: unaccented passing note, accented passing note, auxiliary note or suspension.  
bar 2, beat 3 (tenor) \_\_\_\_\_  
bar 4, beat 2 (alto) \_\_\_\_\_  
bar 7, beat 3 (bass) \_\_\_\_\_  
bar 8, beat 1 (bass) \_\_\_\_\_  
bar 9, beat 4 (soprano) \_\_\_\_\_

**Allegro**

Erste Hoboe

Erstes Fagotti

Erstes Horn in F

Erste Violinen

**Etwas langsamer**

10

A - Klar

10

Fag.

10

F - Horn

**Allegro giocoso Frisch**

21

Floten

21

Hoboer

21

A - Klar

21

Fag.

21

F - Horn

21

Vcelle.

**5** Study the extract on the opposite page from Mahlers' 5th symphony. Then answer the following questions:

**a** List the names of the following instruments in English.

Erste hobo	_____
Erste Fagott	_____
Erste Horn in F	_____
Erste Violinen	_____
A - Klar	_____
Fag.	_____
Floten	_____
Vcelle.	_____

**b** Name the clef used by the Fag. in bar 10. Clef: \_\_\_\_\_

**c** Write out bars 10 - 12 of the Fag. in the treble clef.

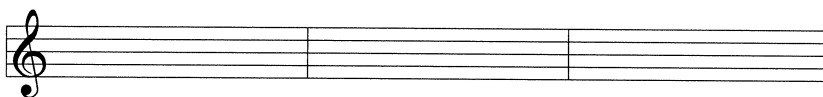

**d** Write out bars 3 & 4 of the Erste Horn in F at concert pitch.

**e** Write out bars 16 & 17 of the A - Klar at concert pitch.

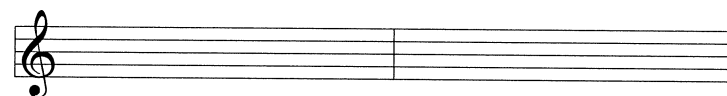

Composer	Name of work	Nationality	Type of work
Stravinsky			
John Adams			
John Cage			
Berg			
Debussy			
Schoenberg			

- [illegible]